

# Estimation of Wild life Conflict and Human loss by wild animal in the Year 2016-17. A analytical study of Terai West Forest Division, a linked forest of Corbett Tiger Reserve, Ramnagar, India

Sanjeev Kumar

Fellow Member of International Science Congress Association and Research Scholar, Dept. Zoology, Govt.P.G.College, Ramnagar, Uttarakhand, India

**Abstract:** Terai West Forest Division is a vital and linked forest of Corbett Tiger Reserve, Ramnagar. This forest division is depicted the high frequency of conflict rate in current scenario. Range like Aampokhra, Belparao, and Bannakhera shows high frequency of conflict along with the very recently Gorakhpur, and adjoining area of army cant etc. In this division the Gujjars are also residing legally as well as illegally along with the large number of livestock. Current human loss data were collected for this study from Terai west division camp office for analysis.

**Keywords:** Conflict, human loss, critical situation.

## I. INTRODUCTION

Human-tiger conflict in the Corbett landscape is very common now days, Activity of stray tiger moment in the communities lead threat to both man as well as wild life. Severe conflict had been recorded in this division. On the other hand some anti wildlife activity like lopping of trees, fuel wood dependency, and fodder and sometime in the hot summer during scarcity the poisoning etc may facilitate by the some local community members of some semi -nomadic family or such a people who fond of production of local wine etc. Depletion of prey biomass in the area leads tiger in the community to get easy prey i.e. livestock predation, conflict, cattle lifting etc..

## II. METHODOLOGY

For the study point of view secondary data had been collected from the Terai West Forest division which is a linked forest division of Corbett Tiger Reserve along with in and fro movement of tiger and other wild animal.

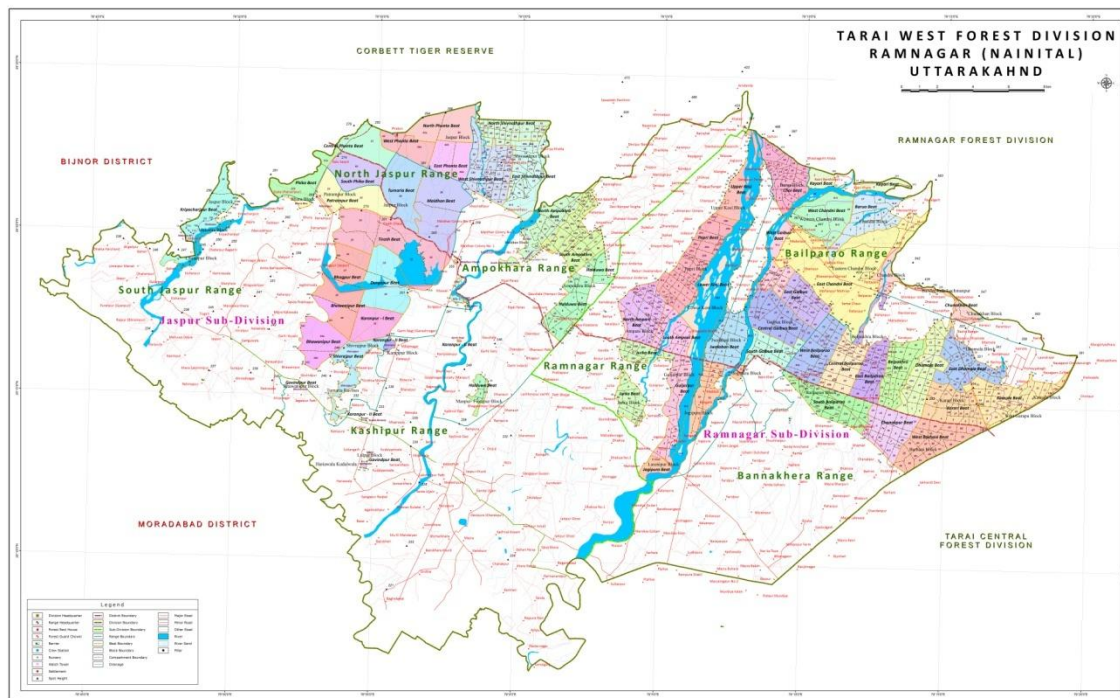

Map- Terai West Forest Division

III. RESULT AND DISCUSSION

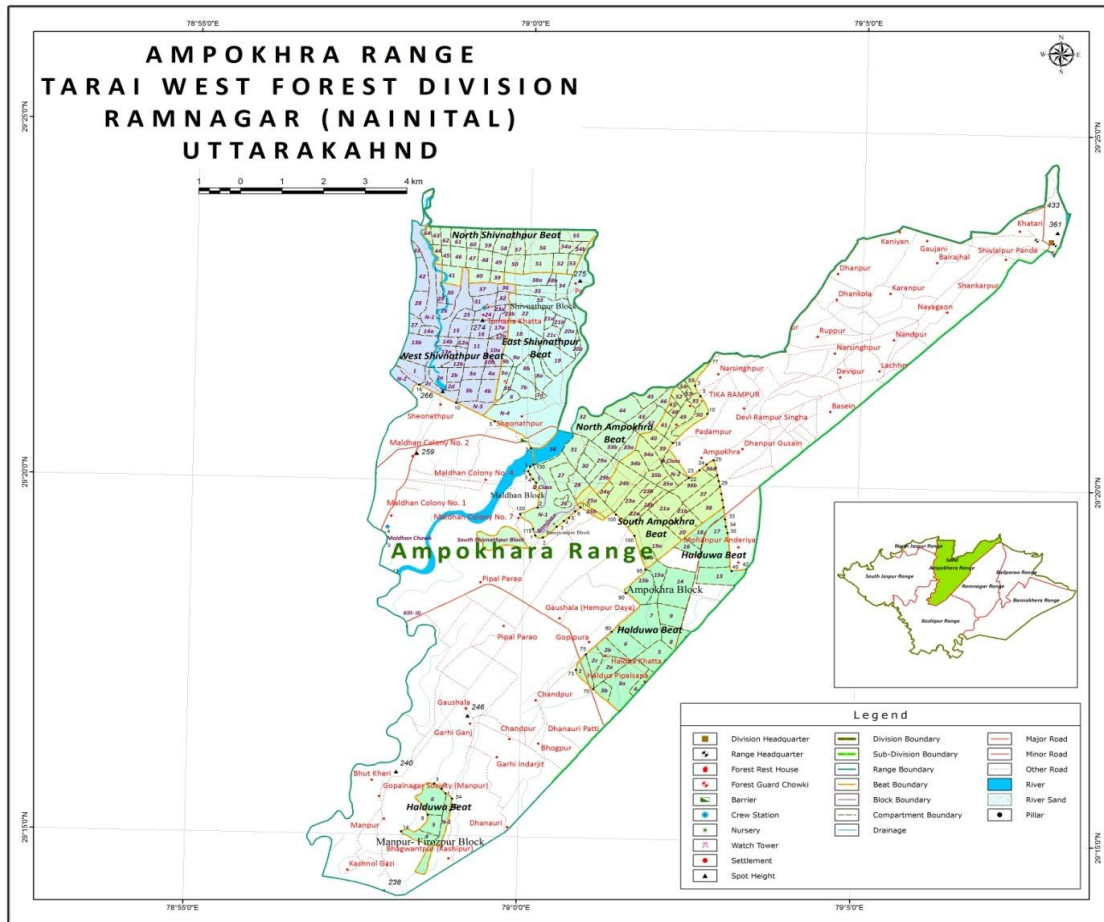

Map- Ampokhra range of Terai West Forest Division

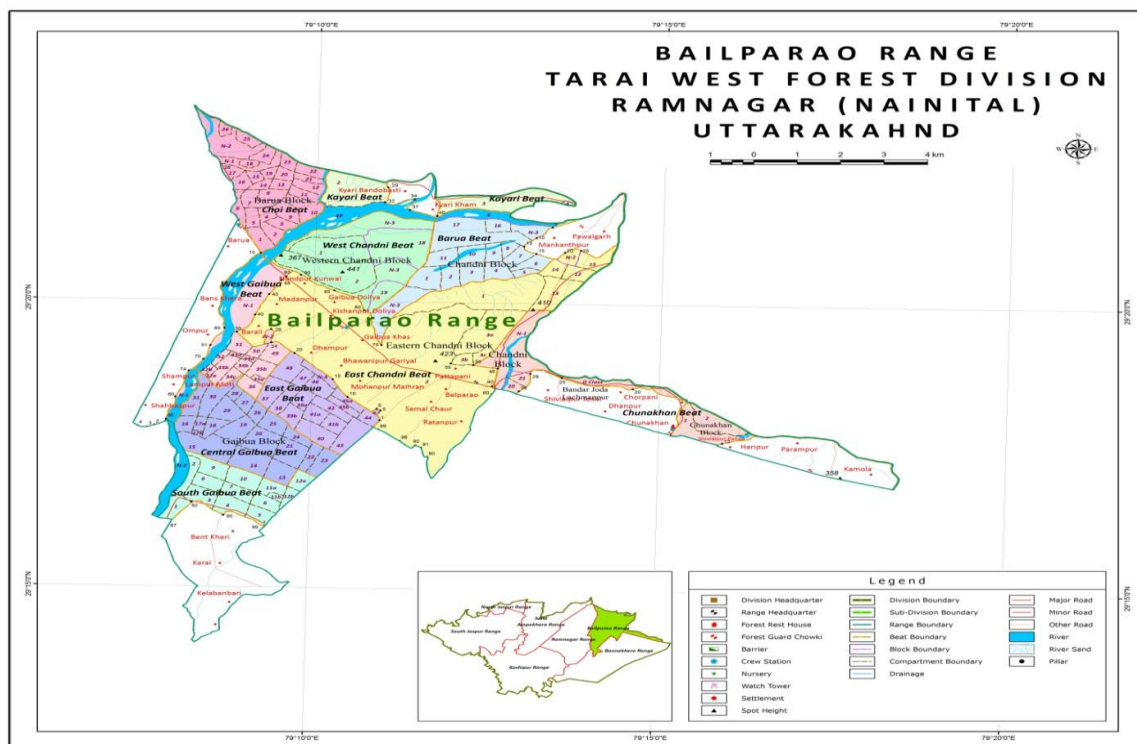

Map- Belparao range of Terai West Forest Division

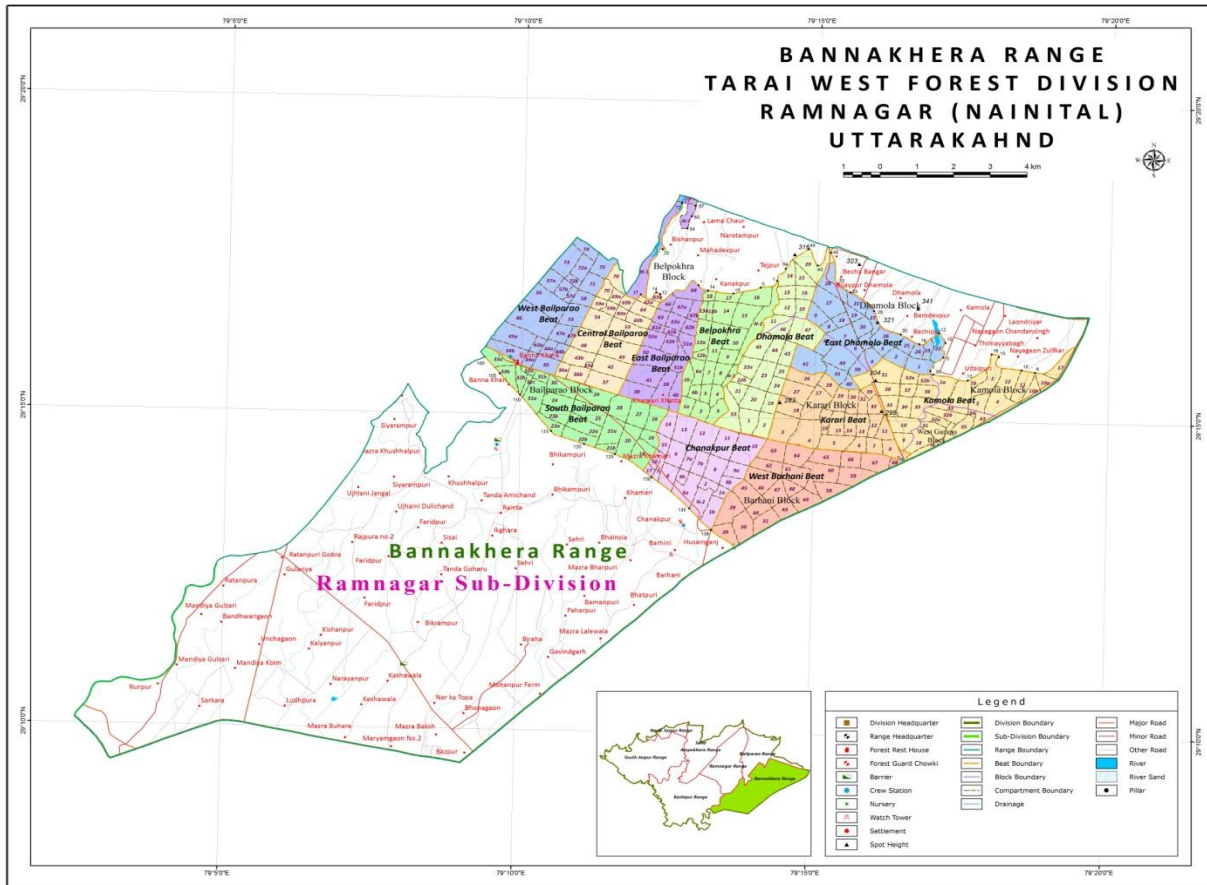

Map- Bannakhera range of Terai West Division

Table 1-Details of conflict cases and compensation amount

VICTIM NAME	Date of last investing report	Compensation Amount in Rs.	Name of Range	By
Bhuri Devi	21-3-2016	50,000	Aampokhra	Tiger
Koshaliya Devi	6-4-2016	50,000	Aampokhra	Tiger
Leela Devi	28-6-2016	15000	Aampokhra	Snake
Bheem Singh	5-8-2016	50,000	Aampokhra	Tiger
Omprakash	10-8-2016	15000	Aampokhra	Tiger
Krishna Devi	18-8-2016	15000	Aampokhra	Snake
Jagdish	18-8-2016	15000	Belparav	Leopard
Km. Neelima	11-7-2016	30,000	Bannakhera	Snake
Hansi Devi	23-8-2016	15000	Belparav	Snake
Mohan Ram	14-8-2016	15000	Belparav	Snake
Govindi Devi	6-9-2016	30,0000	Ampokhra	Tiger
Paramjeet Singh	17-9-2016	30,0000	Ampokhra	Tiger
Gouri Patwal	5-10-2016	50,000	Ampokhra	Tiger
Jyoti	13-9-2016	15000	Bannakhera	Wild boar
Victor Massih	5-8-2016	15,000	Bannakhera	Snake
Trachand	2-8-2016	10,000	Bannakhera	Snake
kiran	1-10-2-016	50,000	Bannakhera	Snake
Surjeet Singh	15-11-2016	15000	N.Jaspur	Wild Boar
Inayat Ali	9-12-2016	15000	Ampokhra	Tiger
Anchal	24-8-2016	30,0000	Bannakhera	Snake
Asha Devi	24-8-2016	15000	Kashipur	Snake
Ishawari Devi	19-10-2016	30,0000	Bannakhera	Snake
Lakhpatt	16-03-2016	30,0000	Belparav	Snake
Bhagwati	16-03-2017	30,0000	Belparav	Snake
<b>TOTAL COMPENSATION AMOUNT</b>		<b>2290000</b>		

Total 24 cases were reported through the data provided by the forest office showed the 2 case of wild boar, 1 case of leopard, 9 cases of tiger and 13 cases of snake respectively. So compensation amount was 2290000 Rs in the year of 2016-17 calculated.

Over all in a short period of time 24 cases were indicated that the frequency of conflict was very high. The tiger movement in the communities depicted the conflict which may lead the injury and death i.e. human loss. On the other hand people are going to forest for fodder, grazing etc being attacked by these wild animal. Such a huge amount of compensation released by the forest department.

### References

- [1] Biswas, S. and Shankar, K.2002. Prey abundance and food habits of tigers (*Panthera tigris tigris*)in Pench National Park, Madhya Pradesh, India. *J.Zool.(Lond)*.256:411-420.
- [2] Bhattacharya, A.K., 2007. Ecotourism as a tool for the sustainable nature tourism management and community development. *Forestry for the next decade: managing thrust areas(ed:)* Ajoy Kumar Bhattacharya) 1:113-127.
- [3] Brown,K.,Turner,H.K et al 1997. Environmental carrying capacity and tourism development and Nepal .*Environmental Conservation*, 24,316-25.
- [4] Buckley,R.C.1995. Where Tourism and Ecology Meet, International Conference: Ecotourism Concept, Design and Strategy, February 6-8, Bangkok, Institute of Ecotourism, Srinakharinwirot University.
- [5] Buckley,R.C.1999.An ecological prospective on carrying capacity. *Animals of Tourism Research* 26(3), 705-8.
- [6] Buhalis,D,& Fletcher,J.,1995.Environmental impacts on tourist destinations. In:*Sustainable tourism development*, Eds. Coccosis, H.& Nijkamp,P.,Avebury, Sydney. Pp 3-24.
- [7] Chame, M.(2003): Terrestrial mammal feces a morphometric summary and description. *Mem.Inst.oswaldo cruz. Rio de Janeiro*. 98(Suppl-1):71-94.
- [8] Chaudhary,R.(2003):Population estimation of tigers in Maharashtra emerging trends. *Tiger paper*,30(1):11-12.
- [9] Chellam, R. and Johnsing(1993): Ecology of the leopard (*Panthera pardus*) in the Gir forest and a comparison with its ecology in tiger habits. *Procd.Int.Symp on tigers, Feb.1993*, India.
- [10] Choudhary,R.(2004): Distribution and density of tigers in different areas of Melghat Tiger Reserve.*Proceeding of "Three decades of Project Tiger in Melghats"*, 8-9, October 2004, *Melghat Tiger Reserve Technical bulletin No XXV*:21-31.
- [11] Cunningham,S.C.;Gustavson,C.R and Ballard,W.b.(1999):Diet selection of mountain lions in southeastern Arizona.*J.Range.Mgmt.*,52:202-207.
- [12] Davis,D.E.(1957) The use food as a buffer in a predator prey system.*J. of Mammology*, 38(4):466-472.
- [13]Dhanwaty ,P,and Dhanwaty , H .(2004): Tiger conservation and field Monitoring at Tadoba Andheri Tiger Reserve in Maharashtra, India. 2001-2004. Proceeding of symposium on "Three decades of Project Tiger in Melaghat", 8-9. October, 2004.*Melghat Tiger Reserve Technical bulletin NO.XXV*:148-149.
- [14]Edagaonkar,A and Chellam,R.(2002) :Food habit of the leopard, *Panthera pardus*, in the Sanjay Gandhi Park,Maharashtra,Indis.*Mammalia*,6(3):353-360.
- [15]Emmons, L.H.(1987):Comparative feeding ecology of felids in a Neotropical Rain forest.*Behav.Ecol.Sociobiol*,20:271-283.
- [16]Eliassen ,A.2003. Niche separation and food competition between tiger (*Panthera tigris*) and leopards(*Panthera pardus*) in Royal Bardia National Park, Nepal. M.sc. thesis Agricultural University of Norway.
- [17]Sawarkar,V.B.(1979): Study of some aspects of predation on domestic livestock by tiger in Melghat Tiger Reserve. Abstract of papers for International symposium on tiger,Feb. 22-24,1979. India International Centre, New Delhi: 4-7.
- [18]Schaller, G.B. (1967): The deer and tiger. A study of Wildlife in India. University of Chicago press,Chicago, Illinois.
- [19]Schaller, G.B. (1972): The Serengeti lion : a study of predator prey relations. Chicago uni., Chicago press.
- [20]Subramaniam, K.: Naqvi, S.W.H. and Kakodkar, N.H. (2004): Tiger conservation in Maharashtra – problems and prospects. Proceeding of "Three decades of projectTiger in Melghat" 8-9 october Melghat Tiger reserve technical bulletin no. XXVI: 21-31.
- [21]Sengupta, M.R. (1974): A preliminary report on diseases and parasites of zoo animals,birds,and reptiles.*Indian J. of Animal health* 13(1): 15-17.
- [22]Seidensticker, J.C. (1976): On the ecological separation between tigers and leopard. *Biotropica*, 8: 225-234.
- [23]Seidensticker, J.C.(1983): predation by Panthera cats and measures of human influence in habitats of South Asian monkey. *Lnt. J. of Prim.* 14: 23-326.
- [24]Seidensticker, J.C.; Sunquist, M.E. and Mc Dougal C.W.(1990): Leopards living at the edge of Royal Chitwan National park, Nepal, In J.C. Daniel and J.S. Sarraro eds., *Conservation in developing countries : Problems and Prospects*, pp. 415-23. Bomb. Nat. His. Soc. Bombay, India: Oxford university press.
- [25]Seidensticker, J.C.and Mc Dougal, C.(1993): Tiger predatory behaviour, ecology and conservation. *Symp. Zool. Soc. Lond. No. 65*: 105-1245.
- [26]Seidensticker, J.C.(2002): Tiger top carnivores and controlling processes in Asian forest. 56-59, In E. Wikram nayake, E. Dinerstein, C.J. Loucks, D.M. Olson, J. Morrison, J. Lamoreux, M. Mcknight and P. Hedao, eds 2002: *Terrestrial Ecoregions of the Indopacific A conservation assessment*. Island Press, Washington D.C.
- [27]Shrivastava, A. and Chakraborty, B. (2002): Seasonal distribution of deaths of Tiger in India zoos. *Zoo's print J.* 17(13): 741-743.
- [28]Shrivastava, K.K. ; Bharadwaj, A.K.; Abraham, C.J. and Zacharia, V.J. (1994): Food habits of Mammalian predators in Periyar Tiger reserve South India . *Indian Forester* : 877-883.
- [29]Sillero- Zubiri, C., Sukumar, R. & Treves, A 2007. Living with Wildlife: The roots of conflict and the solutions. In D. Mac Donald and K. Service, *Key topics in conservation biology*, pp. 266-272. Oxford University Press.